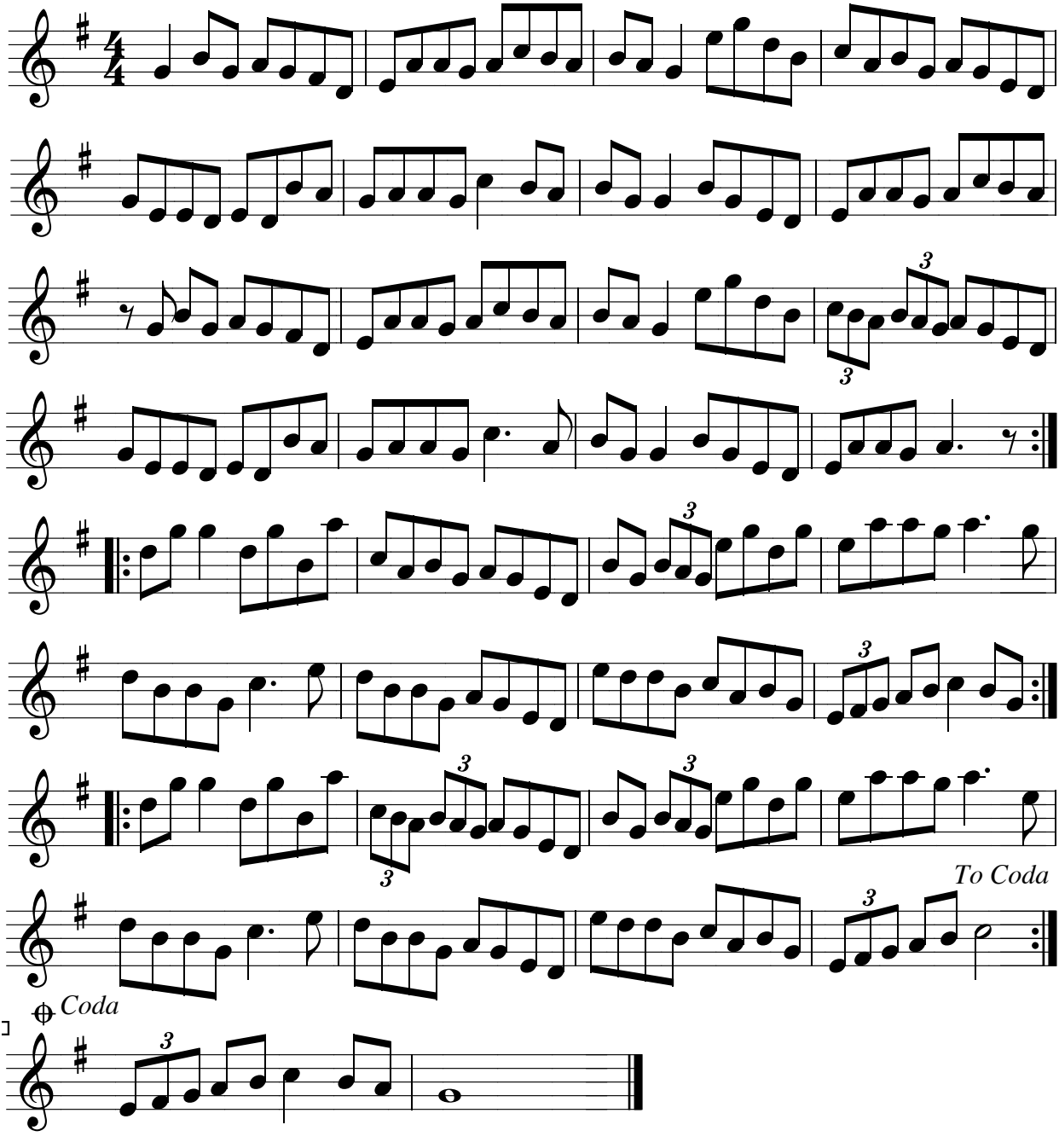Spikes Lane Stéafán Hannigan ©1992